

# EMPLOYEE DIVERSITY STATISTICS 2019

| Age               | Total | %      |
|-------------------|-------|--------|
| 16-24             | 22    | 10.14% |
| 25-34             | 62    | 28.57% |
| 35-44             | 43    | 19.82% |
| 45-54             | 46    | 21.20% |
| 55-64             | 37    | 17.05% |
| 65+               | 6     | 2.76%  |
| Prefer not to say | 1     | 0.46%  |

| Declared Ethnic Minority | 16 | 7.37% |
|--------------------------|----|-------|
|--------------------------|----|-------|

## Asian/Asian British

|                            |   |
|----------------------------|---|
| Bangladeshi                | 0 |
| Chinese                    | 1 |
| Indian                     | 5 |
| Pakistani                  | 1 |
| Any other Asian background | 0 |

## Black/Black British

|                            |   |
|----------------------------|---|
| African                    | 0 |
| Caribbean                  | 0 |
| Any other Black background | 0 |

## Mixed/multiple ethnic groups

|   |   |
|---|---|
| White and Asian                                     | 3 |
| White and Black African                             | 0 |
| White and Black Caribbean                           | 3 |
| White and Chinese                                   | 0 |
| Any other Mixed/multiple/multiple ethnic background | 2 |

## White

|   |     |
|---|-----|
| British/English/Welsh/Northern Irish/Scottish | 192 |
| Irish   | 0   |
| Gypsy or Irish Traveller                      | 0   |
| Any other White background                    | 0   |

## Other ethnic group

|                        |   |
|------------------------|---|
| Arab                   | 0 |
| Any other ethnic group | 1 |

**Prefer not to say** 3

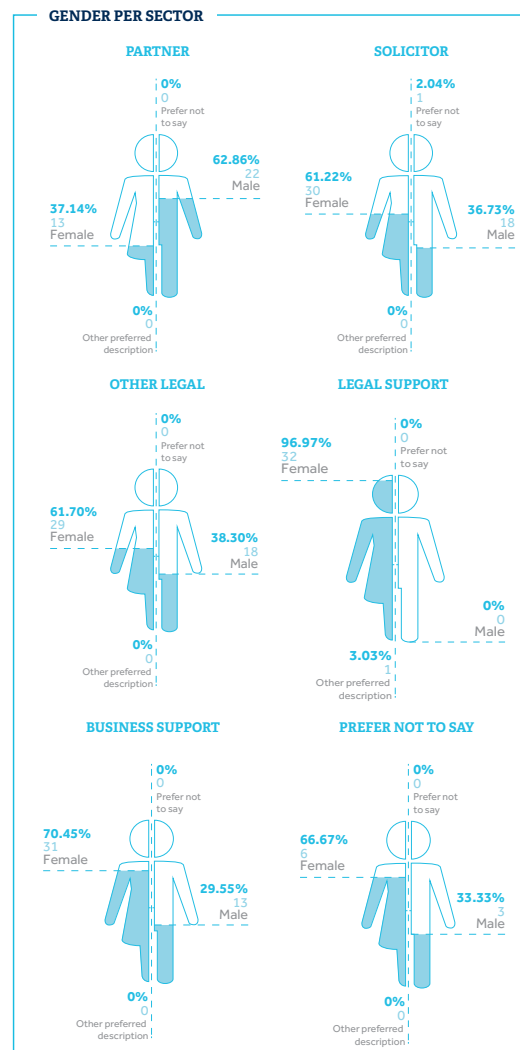
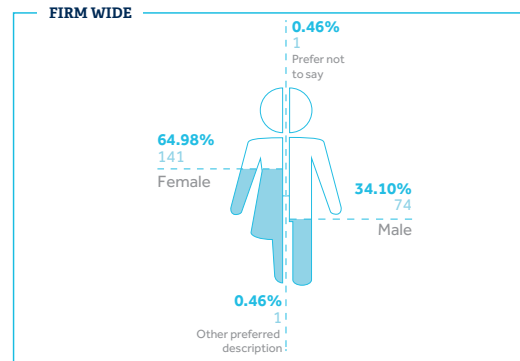

| Disability        | Total | %      |
|-------------------|-------|--------|
| Disability        | 10    | 4.61%  |
| No Disability     | 203   | 93.55% |
| Prefer not to say | 4     | 1.84%  |